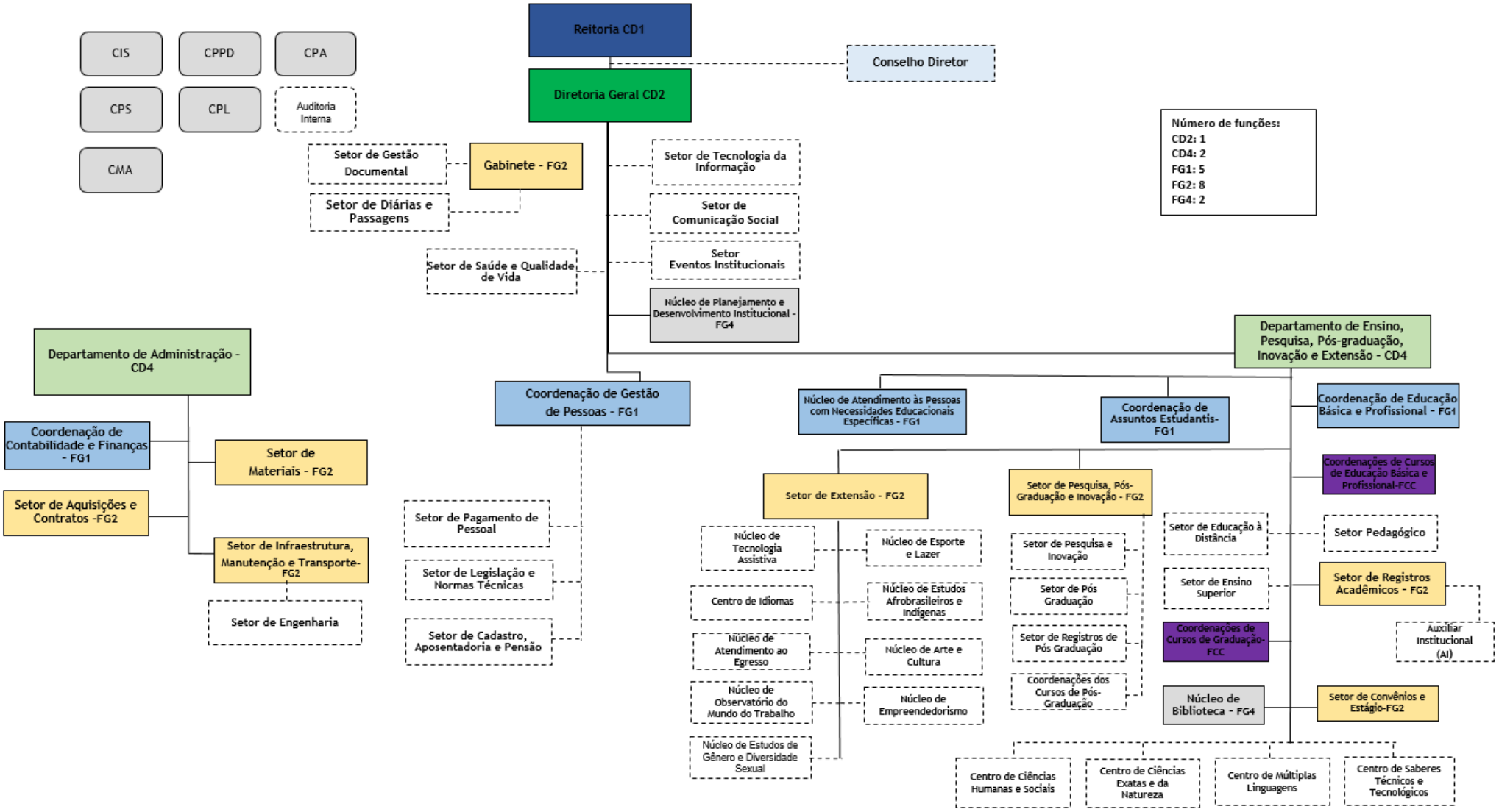RESOLUÇÃO IFPA/CONSUP Nº 1701, DE 30 DE MARÇO DE 2026.